

PLOT PLAN

26860 NW DORLAND RD.
 NORTH PLAINS, OR 97133
 T. 1. 308
 IN THE SW 1/4 OF THE NE 1/4 OF SECTION 20, T. 2 N., R. 2 W., WPT,
 WASHINGTON COUNTY, OREGON

A RESIDENCE FOR: **RICK BERNARD** (NEW COTTAGE IN THE WOODS)
 NEWCOTTAGEINTHEWOODS.COM

SCALE: 1" = 30'

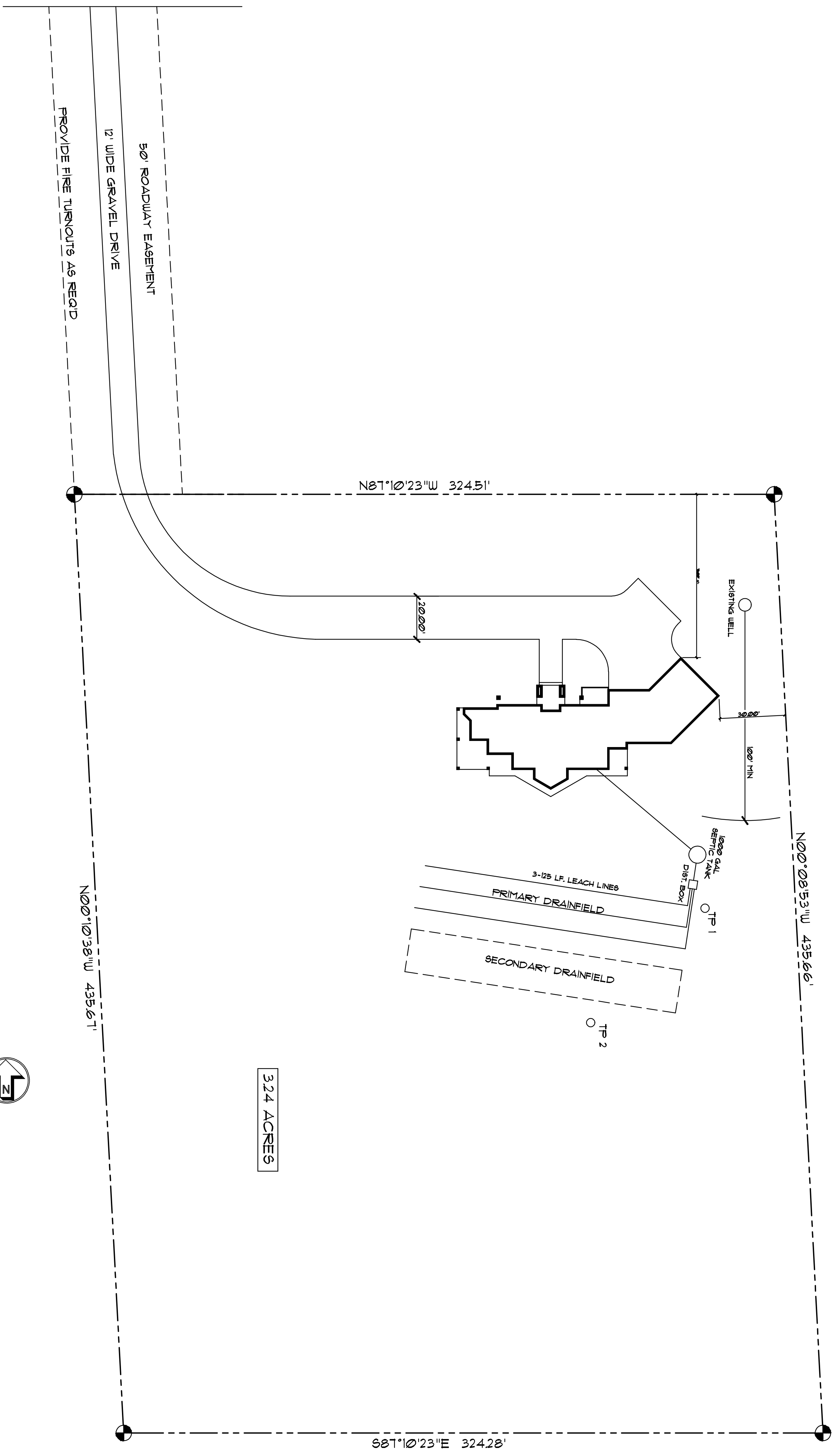
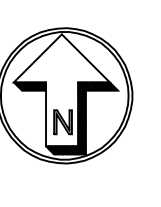

3.24 ACRES



12700 S.E. HWY 212 (503) 557-2334
 Clackamas, OR 97015 FAX: 656-4170

General Notes and Disclaimers: These drawings have been prepared to meet generally accepted professional standards. However, local variations may require changes. Likewise, building code requirements vary with location and change from time to time. Before starting construction, the builder must review and be responsible for all details and dimensions, and ensure that these plans meet all current requirements in your area. It is also suggested that a local architect and/or engineer be retained to review and make any changes necessary to ensure that plans meet all requirements, and that you check with your local building department to see if a professional stamp is required on drawings filed for permit purposes. All applicable construction shall conform to the latest editions of either "Uniform Building Code" or the "BOCA Basic Building Code," or any other locally required code. Codes govern over drawings. Dimensions govern over scale. Verify all mechanical requirements before framing. Verify topographic and subsurface conditions, and adapt foundation plans accordingly.

All ideas, arrangements, drawings, and plans set forth on this sheet are the original work product of, owned by, and are the property of Barclay Home Designs Inc. Use of this said work product is limited to a specified project of the purchaser, and for the construction of one building. Any use, reuse, or disclosure of said plans, reproductions, ideas, designs, and/or arrangements, other than by Barclay Home Designs Inc. is strictly prohibited by law without the written permission of Barclay Home Designs Inc. Contractors shall verify and be responsible for all dimensions and conditions on the job. This office must be notified of any variations and discrepancies of and from these drawings prior to work on the job.

| | |
|---------|----------|
| A | 02-24-14 |
| BERNARD | |